

# Wieland's

EXTRA PALE



LAGER BEER

PACIFIC BREWING & MALTING CO.

SALES DEPARTMENT

162 GUERRERO STREET

SAN FRANCISCO 3

There is enclosed an application blank for your barbecue date in our "WIELAND'S GARDENS" together with a card giving the rules governing their use.

Please fill in the necessary information on the application card and return it in the enclosed self-addressed envelope.

Your prompt attention will be appreciated.

Very truly yours,

PACIFIC BREWING & MALTING CO.

## Rules Governing Operation of Wieland's Gardens:

- 1 — The Wieland's barbecue pit is to be used only by friends and customers of Pacific Brewing & Malting Company.
- 2 — No charge will be made for the use of these premises or the beer served.
- 3 — Parties using these premises must not sell tickets to the public admitting them to the grounds or to the barbecue.
- 4 — Parties using these premises must supply their own food, cooking and eating utensils, and must do their own cooking and serving.
- 5 — The barbecue grounds must be completely vacated by 10:30 P.M.
- 6 — No barbecue can be held on a Sunday or holiday.
- 7 — No hard liquor can be brought on any part of the brewery premises at any time.
- 8 — These barbecue grounds are for recreational purposes only, and the gatherings must not be used to promote any business or the candidate of any political party.
- 9 — Fire regulations prohibit parking on the brewery premises. Sufficient parking space is available on adjoining streets.

PACIFIC BREWING & MALTING COMPANY  
1025 Cinnabar  
San Jose, California



## Wieland's world renowned Gardens

WIELAND'S BARBEQUE-BEER-GARDEN, adjoining the great Wieland's Brewery at San Jose, California. In foreground are tables where up to 500 guests may be seated. Rear left is the charcoal grill and "cafeteria" counter; rear right, the beer-bar where popular Wieland's Beer is served. In this alder-shaded garden over 30,000 people, of many clubs and organizations, gather each year for happy times.

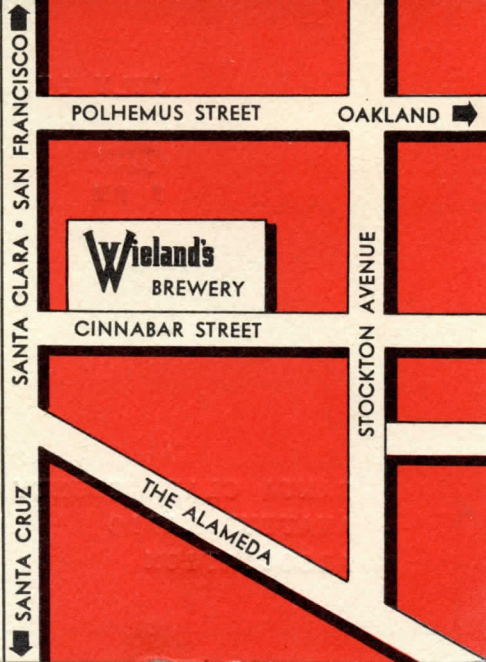

**Reminder**

JULY 17, 1950

DATE

JUL 13  
2 6 PM  
7 PM 1950  
CALIF.

TIME

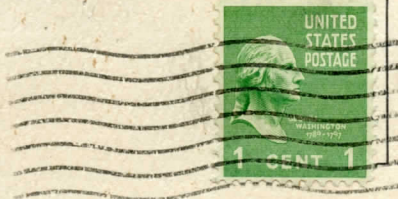

# Wieland's Gardens

AT THE BREWERY

**1025 CINNABAR ST.  
SAN JOSE**

SANTA CLARA COUNTY  
AMATEUR RADIO  
ASSOCIATION

**RICHARD F. BARRETT  
986 CATHERINE COURT  
SAN JOSE, CALIF.**

BARBECUES  
WEDDINGS  
BANQUETS  
COCKTAIL PARTIES

# Goldy's

COMPLETE RENTAL  
CHAIRS, LINENS  
SILVERWARE  
GLASSWARE

CATERING & CONCESSION

955 Willow Glen Way :- San Jose, California :- Phone Cypress 3-1404



## DELUXE BARBECUE DINNER



### HORS d'OEUVRES

~~Fresh Cracked Crab~~

Italian Salame	Pickles	Radishes
Green Onions	Cheese	Potato Chips
Ripe Olives	Bologna	<del>Stuffed Celery</del>
Wafers with Cheese	<del>Anchovies</del>	<del>Bowls of Popcorn</del>

This Smorgasbord will be served before the regular dinner.

### DINNER

Fresh Garden Salad

~~Pasta & Carrots~~ Corn on the Cob Barbecued Spanish Beans

French Bread toasted with garlic and butter spread.

### YOUR CHOICE OF-

Special Barbecued  
CHICKEN \$2.25

Barbecued Cut  
New YORK STEAK \$2-75

Coffee



NOTE: No paper plates used. All food served on stainless steel trays or plastic divided plates with the exception of Coffee.

\$ 1.15